

# CITY OF SANTA CLARITA SOLEDAD CANYON ROAD

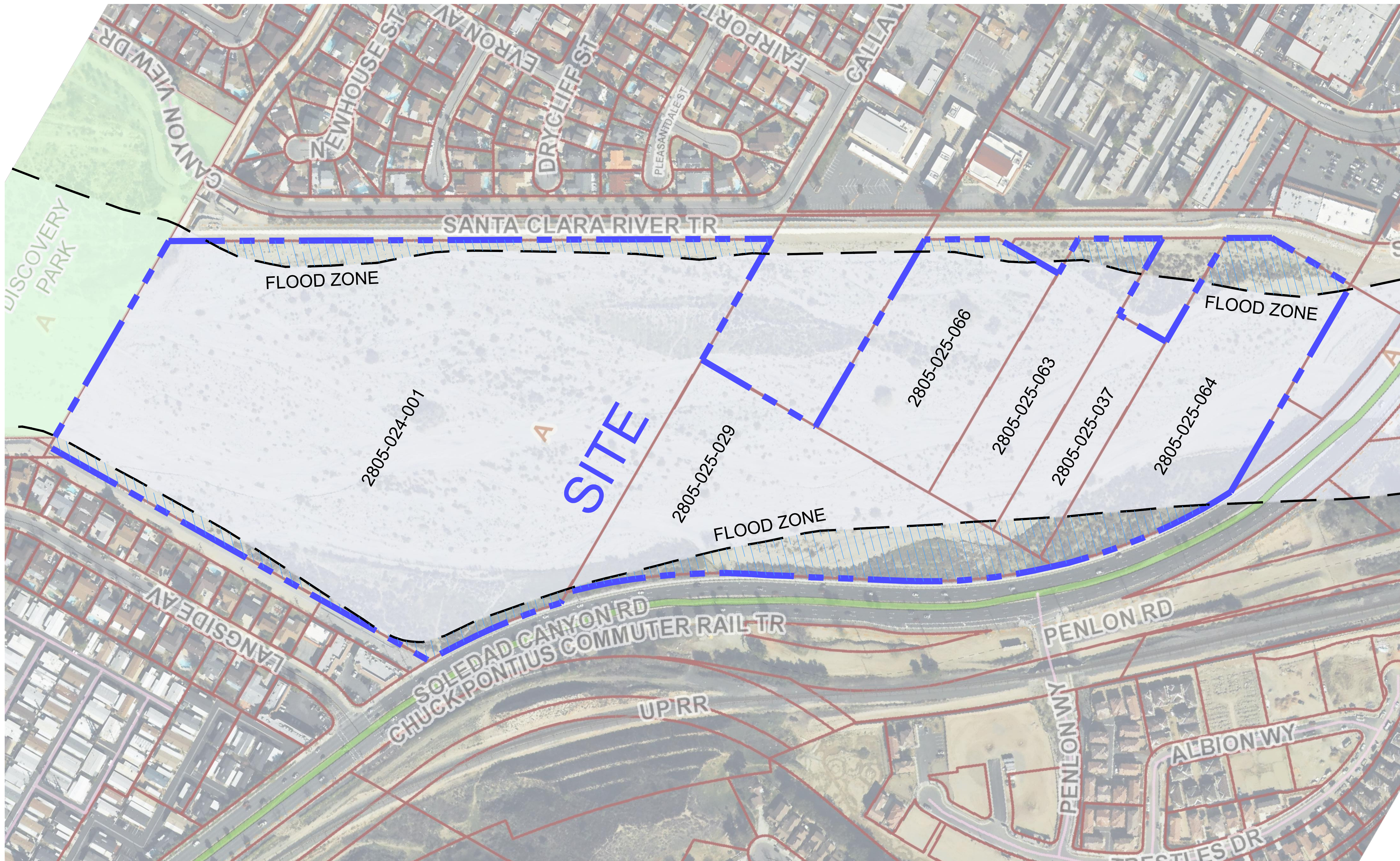

- NOTES:**
1. SITE ADDRESS: SOLEDAD CANYON ROAD, CITY OF SANTA CLARITA, CA 91351
  2. ASSESSORS PARCEL NUMBERS: 2805-024-001, 2805-025-029, 037, 063, 064, 066
  3. THOMAS BROTHERS: 4551-2E
  4. SITE AREA: 52.64
  8. FLOOD ZONE: A, D

- LEGEND:**
- SITE BOUNDARY
  - EXISTING PARCELS
  - ▨ AREA OUTSIDE OF FLOOD ZONE

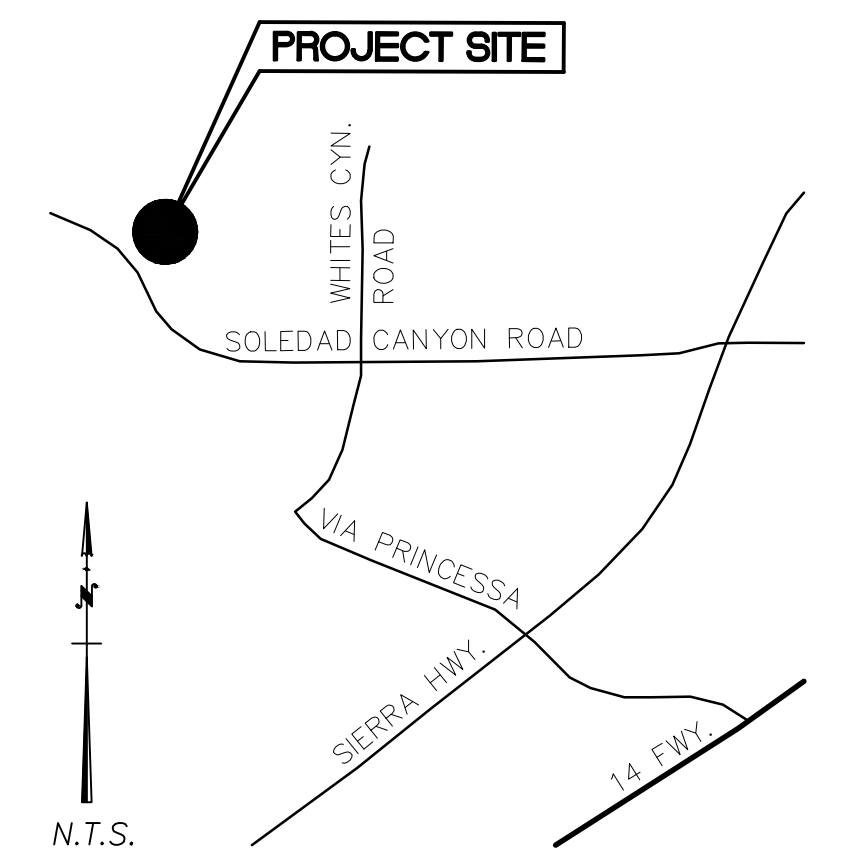

**VICINITY MAP**  
THOMAS BROS. MAP: PAGE 4551-2E

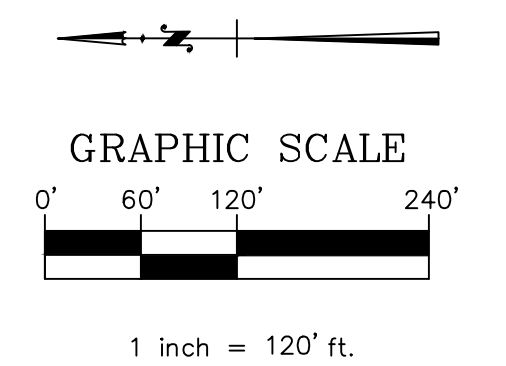

## PROJECT SITE

**M** MORAN CONSULTING CORPORATION  
• CIVIL ENGINEERING • SURVEYING • LAND PLANNING

4500 E. Pacific Coast Hwy  
Long Beach, California 90804  
(562) 340-4670 Fax (562) 340-4680  
E-Mail Address: cmoran@moran-corp.com

---

CESAR MORAN P.E. C72247 EXP. 6-30-18  
PROJ. MNGR. CESAR MORAN E-MAIL ADDRESS: cmoran@moran-corp.com  
DATE: 01/16/2017 JOB N°: 217003 DRAWN BY:

REVISIONS			
N°	DATE	BY	DESCRIPTION

PROPERTY OWNER:

PROJECT TITLE <b>SOLEDAD CANYON ROAD SITE</b>	
JOB ADDRESS SOLEDAD CANYON ROAD CITY OF SANTA CLARITA, CA 91351	SCALE: <b>1" = 120'</b>
LEGAL DESCRIPTION	SHEET <b>1</b> OF <b>1</b>

FLOOD ZONE EXHIBIT